

# Patient report

Bio-Rad                      DATE: 12/11/2019  
D-10                         TIME: 03:30 PM  
S/N: #DC2K755917        Software version: 4.30-2  
Sample ID:                 10529705  
Injection date             12/11/2019 03:06 PM  
Injection #: 18             Method: HbA1c  
Rack #: ---                 Rack position: 10

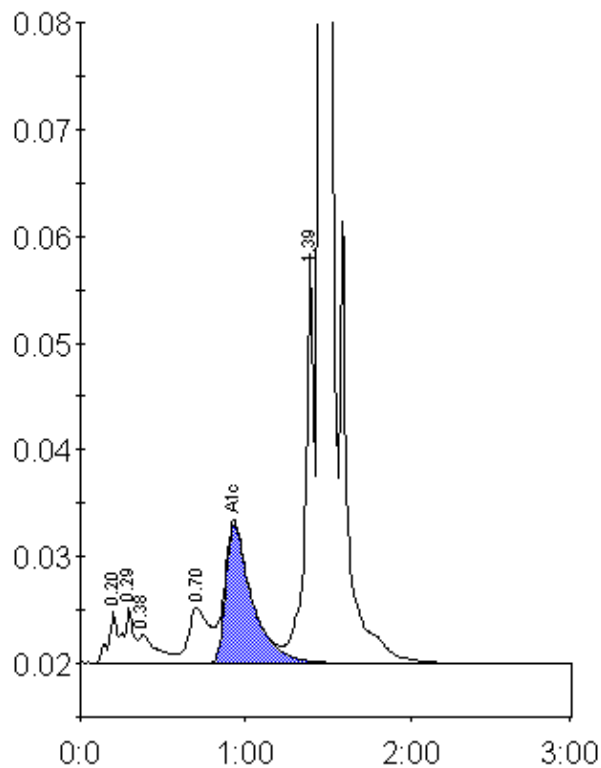

Peak table - ID: 10529705

Peak	R.time	Height	Area	Area %
A1a	0.20	4750	17993	0.8
A1b	0.29	5157	22065	1.0
Unknown	0.38	2668	19904	0.9
LA1c/CHb-1	0.70	5250	45713	2.1
A1c	0.93	13036	145135	9.3
P3	1.39	38703	132343	6.2
A0	1.45	581537	1763521	82.2
Total Area:		2146673		

Concentration:	%
A1c	9.3